

MISC.

**4-H LIVESTOCK EXPO
DAIRY CATTLE UNIT I**

Please fill in the correct information in the proper blank spaces on the entry form provided. YOU ARE THE OWNER.

Entry Fee: \$1.50 per entry per class
Open to 4-H & FFA exhibitors. Limit, one animal per exhibitor per class.

Division 197 - Dairy Heifer

4-H	FFA
CLASS	

163	165	Yearling Heifer - Nov 1, 1992 thru April 30, 1991
164	166	Heifer calf - Nov 1, 1993 thru April 30, 1992

PLEASE COMPLETE IN DUPLICATE. THE ORIGINAL MUST BE TURNED IN TO YOUR 4-H LEADER OR FFA ADVISOR ON OR BEFORE NOVEMBER 18. THE COPY IS TO BE KEPT IN YOUR RECORD BOOK.

This agreement is made on 11/1/94 with _____
(Date) (Name of 4-H or FFA Member)

of the _____ Club or Chapter of Madera County.
(Name of Club or Chapter)

Breed of Heifer HOLSTEIN

Dam's Number 148

Ear Tag 916

Dam's Production Record

Date of Birth 11/12/93

Days	Lbs. Milk	Lbs. BF	Relative Value
305	23,520	744	122 ²⁰ / ₁₀

Breeder of Heifer CHARLEY JONES

Address _____

Sire of Heifer GOLD NUGGETT 781

Date Purchased 7/7/94

Reg. No. of Sire 1789149

Has heifer been vaccinated and tattooed for Bangs (Brucellosis)?

Yes No

I HAVE READ THESE RULES AND UNDERSTAND THEM. I FURTHER AGREE TO ABIDE BY THESE RULES.

Signature of 4-H Leader or FFA Advisor _____

Signature of 4-H or FFA Member _____

Address of Member _____

Signature of Parent or Guardian _____

Phone Number _____

PLEASE PRINT OR TYPE

LIVESTOCK ENTRY FORM - UNIT I JUNIOR DEPARTMENT

LAST NAME FIRST NAME MIDDLE INITIAL

ADDRESS

CITY ZIP PHONE

Chowchilla Madera County Fair
P.O. Office Box 57
Chowchilla, California 96444 93810
Phone (209) 665-3728

Please accept these entries subject to the rules and regulations as published in the official premium list for your fair.

WRITTEN SIGNATURE OF OWNER OR AGENT

CLUB or CHAPTER

Abbreviate if necessary

Leave Blank	Division Number	Class Number	Dined	NAME OF ANIMAL	Date of Birth			Tattoo or Ear Tag	Reg. No.	Sire Reg. No.	Dam Reg. No.	Production Award	NAME OF BREEDER	Entry Fee	Stall Fee	Total Fee
					Set	Mo.	Yr.									
1.																
2.																
3.																
4.																
5.																
6.																
7.																
8.																
9.																
10.																
11.																
12.																
13.																
14.																

CONSULT PREMIUM BOOK FOR DIVISION AND CLASS NUMBERS, ENTRY FEES, STALL RENTAL RATES, AND ENTRY CLOSING DATES.

Number of Animals.....

Entry Fees.....

Pens Required.....

Box Stalls Required.....

Tie Stalls Required.....

Amount Enclosed.....

Receipt Number.....

The undersigned states herewith, that he is a recognized supervisor of the project at which the above entries are a part; that to his personal and actual knowledge the statements regarding the same are true; and he further states that he has read and has full understanding of the rules and regulations governing the same and agrees to be governed by them. The exhibitor is a member of this

Signed _____ (Duplex or Club)

In witness, County Agent or Local Leader

Form No. 100 P. O. Box 845, Concord, CA 94512 (925) 992-5177

Use a Separate Entry Form for Horses, a Separate Form for Beef Cattle, a Separate Form for Dairy Cattle, a Separate Form for Swine, Etc.

No 2141

REG. PAPERS CHECKED BY:
EXCEPT ENTRY NO

Exhibitor's No.

Name _____

Club _____

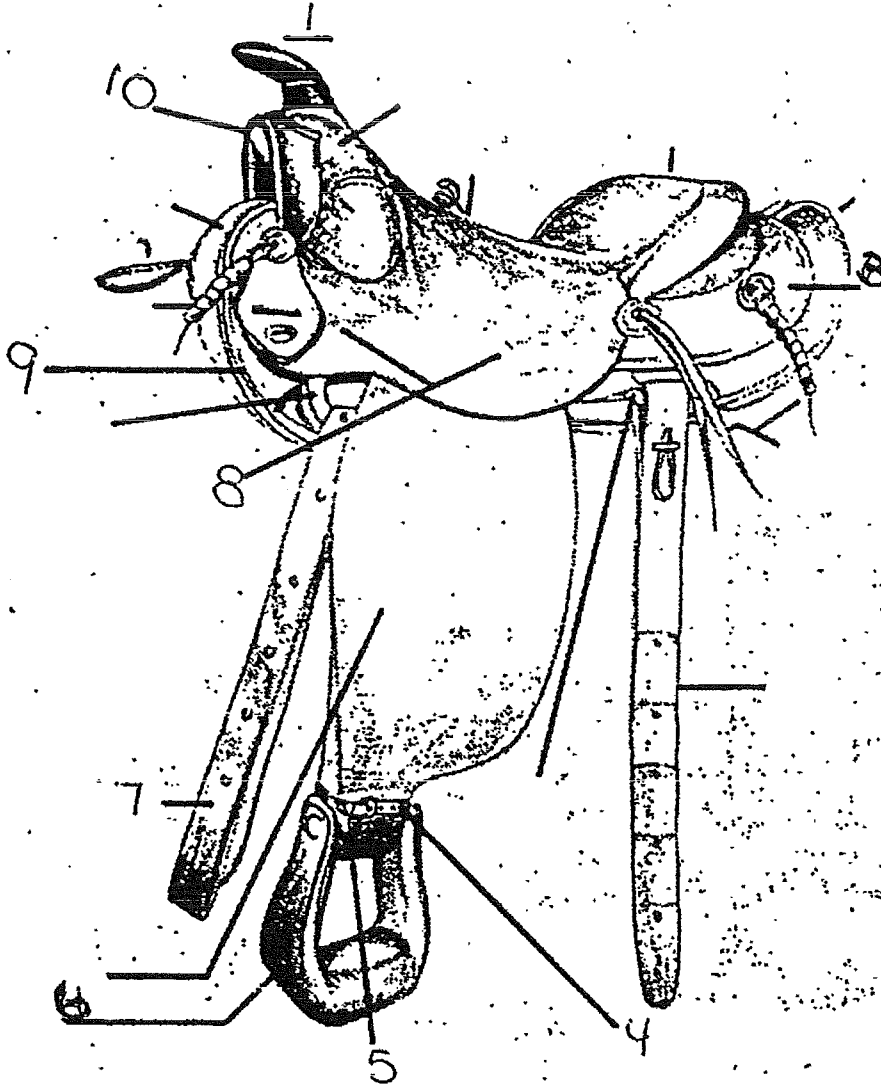

- | | | |
|---------------------------------|--|-------------------------------------|
| _____ stirrup | _____ pommel | _____ wool lining |
| _____ skirt | _____ front tie strap
or cinch strap | _____ rope strap |
| _____ cantle | _____ front jockey and
seat jockey, one piece | _____ lace string |
| _____ seat | _____ back housing or
back jockey | _____ lace strings |
| _____ horn | _____ Dee Ring | _____ fender |
| _____ stirrup | _____ stirrup leather | _____ leather flank
girth billet |
| _____ stirrup leather
keeper | | _____ fork |

Name _____ Club _____ Age _____
Division _____ Score _____

4-H Livestock Expo

Unit II: Goat Quiz - Circle the correct answer True or False.

1. T or F Chevon is goat meat.
2. T or F Culling is an animal taken out of herd because below herd standards.
3. T or F A pregnant doe is called a chevon.
4. T or F Castrate is removal of testes of a male goat.
5. T or F Polled refers to removal of horns by dehorning.
6. T or F Ration is the total feed given during 24 hours (1 day).
7. T or F A goat nursing kids other than its own is called a nurse goat.
8. T or F The amount of water in an animal refers to fill.
9. T or F Bloat is excessive gas build up in the rumen (stomach).
10. T or F All goats have bad odor.
11. T or F You should check the hoofs once a year for hoof growth.
12. T or F If a male goat is to be castrated, 1 to 14 days old is best.
13. T or F A kid should start drinking water by itself at 2 to 3 weeks old.
14. T or F Pasture is the ideal way to feed your goat.
15. T or F Kidding is caused from eating too much.
16. T or F A exercise yard should be about 200 square feet.
17. T or F A kid should eat grain and hay by eight weeks old.
18. T or F A kid is a young goat under six months of age.
19. T or F Milk should be warmed to about 100 F for bottle feeding a kid.
20. T or F Scrub is an animal of unknown or unproved ancestors.
21. T or F Whole goats milk is the best for kids.
22. T or F Properly trimmed hoofs do not help prevent foot rot.
23. T or F Caustic sticks are used to castrate male goats.
24. T or F Does may be bred as young as eight months old.
25. T or F External parasites are found in goats stomachs.

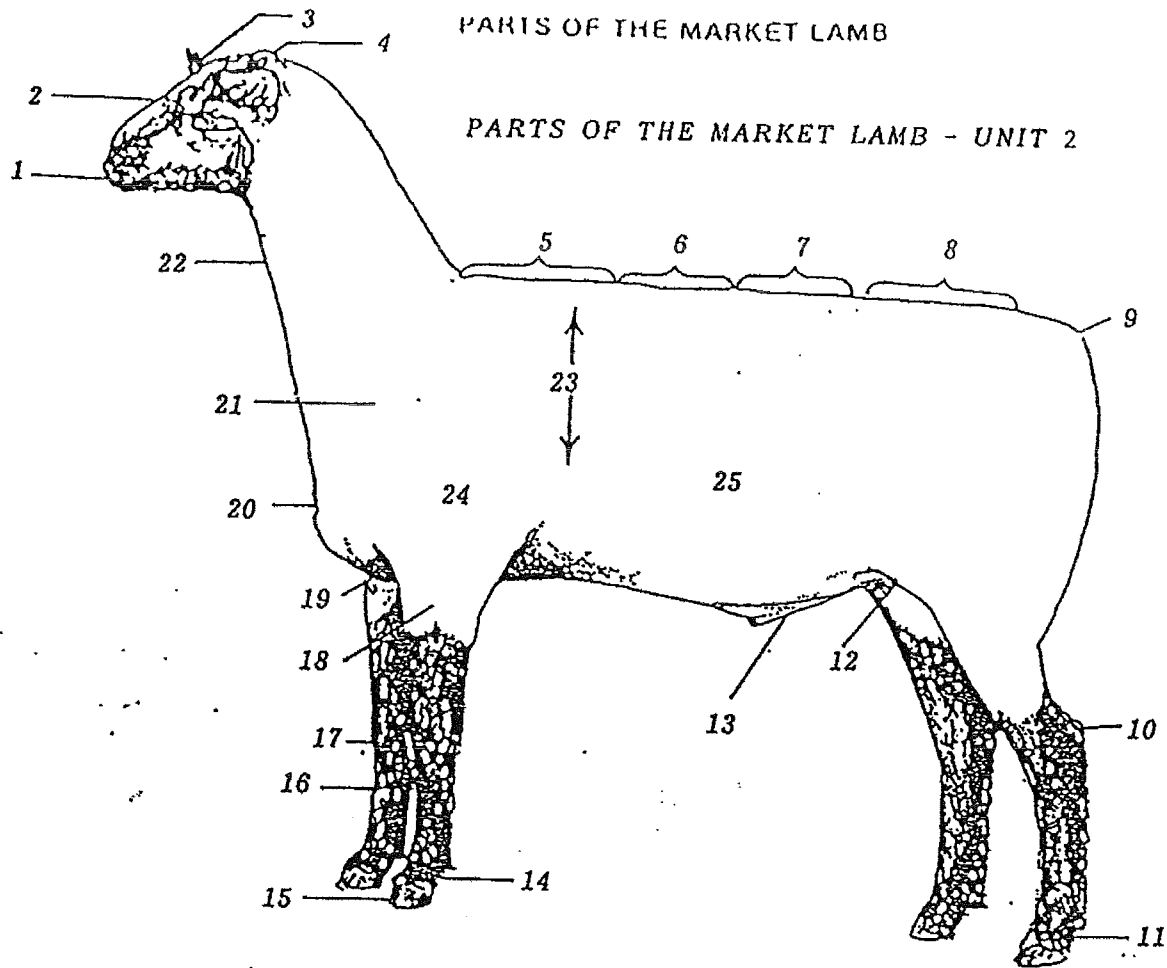

Place the correct number with the right part - SHEEP

	back		hoof		sheath
	cannon		knee		shoulder
	chest floor		leg		underline
	chest		loin		
	dock		middle		
	ear		muzzle		
	face		neck		
	flank		point of shoulder		
	fore arm		poll		
	fore rib		rack		
	front pastern		rear pastern		
	hock		rump		

NAME _____ CLUB _____

LAMB CHAR

WHOLESALE CUTS

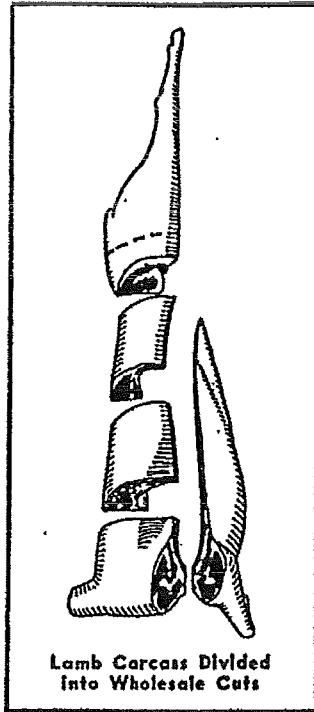

Place the correct number with
the right part.

- _____ Breast
- _____ Shoulder
- _____ Leg
- _____ Loin
- _____ Rack
- _____ Sirloin

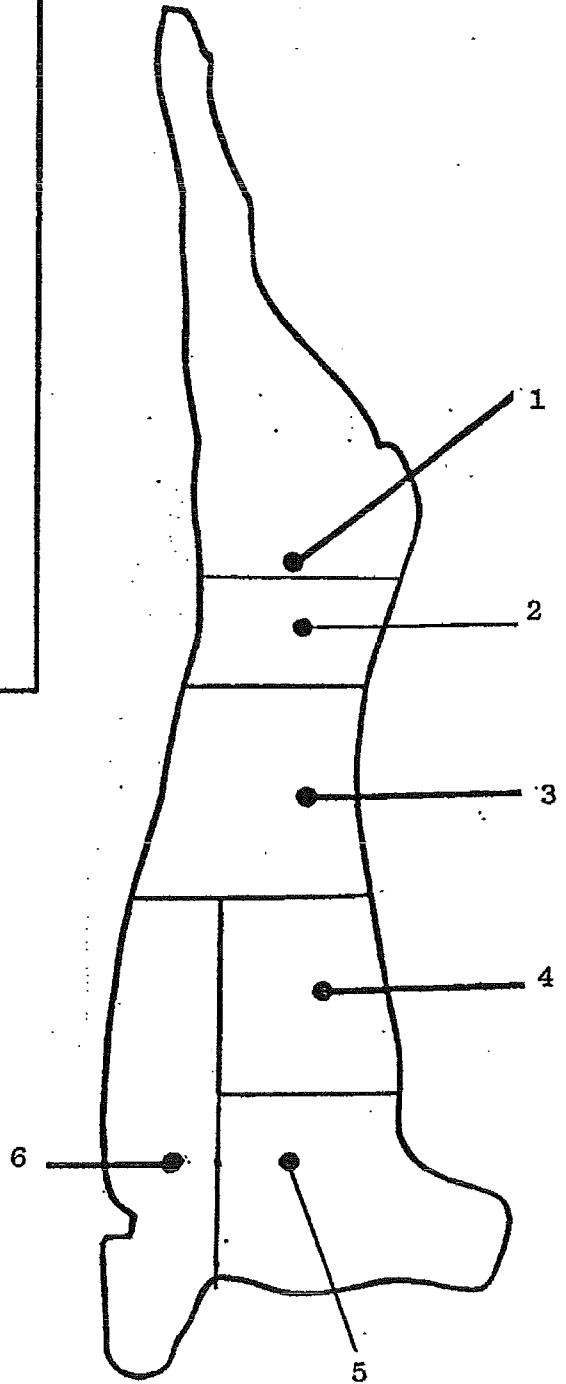

4-H LIVESTOCK EXPO
SWINE UNIT III

Contestant's Name _____ Club _____ Grade _____

MULTIPLE CHOICE

- _____ 1. The gestation period for swine is: A) 2 days, B) 21 days, C) 114 days, D) 250 days.
- _____ 2. Baby pigs are most often lacking in: A) Iron, B) Calcium, C) Selenium, D) Potassium.
- _____ 3. Needle teeth are removed from A) Boars only, B) All baby pigs, C) Gilts only, D) Market pigs.
- _____ 4. Minimum weight for a market hog at our county fairs is: A) 175, B) 190, C) 210, D) 240 lbs.
- _____ 5. A grower ration has: A) More, B) Less...protein than a finisher ration.
- _____ 6. A replacement gilt should have at least: A) 8, B) 10, C) 12, D) 16... functional nipples.
- _____ 7. Tails on pigs may be docked to: A) Improve appearance, B) For sanitation, C) Prevent tail biting, D) For identification.
- _____ 8. The pig's digestive system is most like a: A) Human, B) Sheep, C) Horse, D) Goat.
- _____ 9. Rhinitis is a disease that affects the pig's: A) Feet, B) Digestive tract, C) Snout, D) Eyes.
- _____ 10. Corn fed to hogs is usually: A) Whole, B) Ground, C) Rolled, D) Popped.
- _____ 11. Feed makes up: A) 25-30, B) 50-55, C) 70-80, D) 90.. percent of the cost of swine production.
- _____ 12. Estrus (heat) can be stimulated by: A) Mixing or moving females, B) Removing piglets, C) Having a boar nearby, D) All of these.
- _____ 13. Normal farrowing time is A) 4-6 hours, B) 30-40 minutes, C) 12-14 hours, D) 1-2 hours.
- _____ 14. The pig is: A) A ruminant, B) A monogastric animal.
- _____ 15. Blood and mucous in the manure is a primary symptom of: A) Brucellosis, B) Rhinitis, C) Dysentery, D) Parasites.

(OVER)

MATCHING - SWINE LEVEL III - LIVESTOCK EXPO

- A. Concentrates
- B. Condition
- C. Creep Feeder
- D. Estrus
- E. Farrow

- F. Pedigree
- G. Pint
- H. Quart
- I. 50
- J. 75

- K. 6 Month/175 lbs.
- L. 8 Month/250 lbs.
- M. Roughages

- ___ 1. Written statement giving record of animals ancestry.
- ___ 2. Period of standing heat.
- ___ 3. Amount of fat on market swine.
- ___ 4. Feedstuffs high in fiber and low in digestible nutrients.
- ___ 5. Minimum age and weight for breeding gilts for the first time.
- ___ 6. Amount of water consumed by a pig for every pound of dry feed eaten.
- ___ 7. Feedstuffs low in fiber and high in digestible nutrients.
- ___ 8. A 220 lb. market hog should dress out ___%.
- ___ 9. To give birth to pigs.
- ___ 10. An area where nursing pigs can get supplemental grain but their mother cannot.

EAR NOTCHING

Please Read Notches:

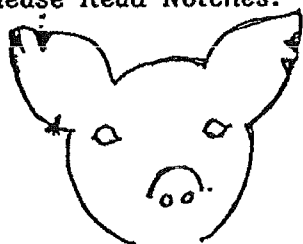

Pig No. _____ Litter No. _____

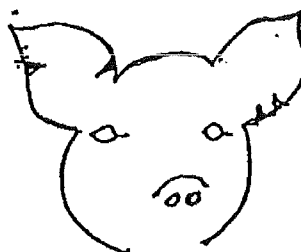

Pig No. _____ Litter No. _____

Please Notch the following:

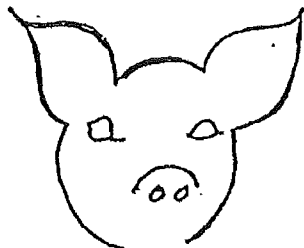

Pig No. 4 Litter No. 25

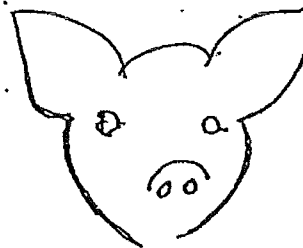

Pig No. 6 Litter No. 54

Name _____ Club _____

LIVESTOCK EXPO

BEEF: UNIT IV -NUTRITION MATCHING

1. _____ Vitamin A
2. _____ B Complex Vitamins
3. _____ Vitamin C
4. _____ Vitamin D
5. _____ Vitamin E
6. _____ Vitamin K
7. _____ Calcium
8. _____ Phosphorus
9. _____ Fat
10. _____ Carbohydrates
11. _____ TDN
12. _____ Proteins

- A. Found in large quantities in milk. Needed for strong bones.
- B. Important for growth & milk production. Found in Alfalfa hay & cottonseed meal.
- C. Needed for growth, reproduction and general health. Supplied by alfalfa hay.
- D. Total digestible nutrients.
- E. Made by bacteria in the rumen.
- F. Provide energy needed to produce milk. Supplied by grains.
- G. Made in the body tissue of the animal.
- H. Excellent source of energy, 1 lb. contains 2 1/4 times as much energy as 1 lb. carbohydrate.
- I. Needed for proper blood clotting.
- J. "Sunshine Vitamin".
- K. Important for bone growth & reproduction. Found in large quantities in grains & high protein feeds.
- L. Needed for proper function of the reproductive system and to prevent oxidized flavor in milk.

BEEF - UNIT IV

THE RUMINANT DIGESTIVE SYSTEM

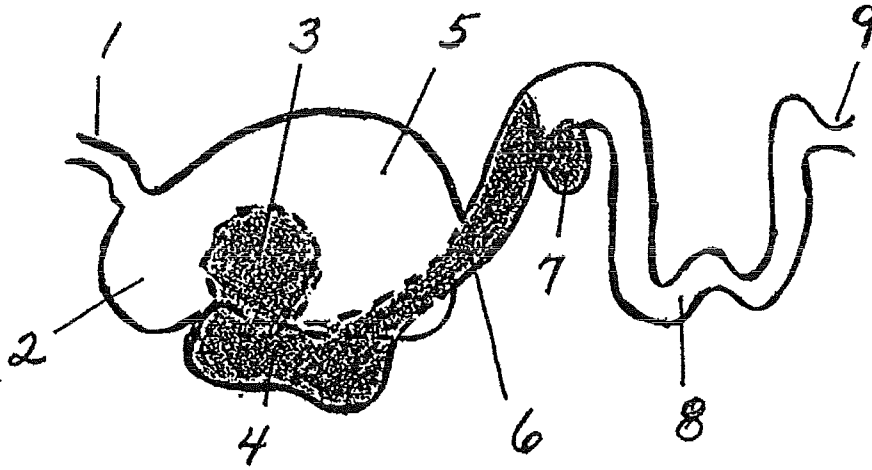

_____ ABOMASUM

_____ ANUS

_____ CECUM

_____ ESOPHAGUS

_____ LARGE INTESTINE

_____ OMASUM

_____ RETICULUM

_____ RUMEN

_____ SMALL INTESTINE

Name _____ Club _____